Frebropolskan

ef. Sonia Sahlström

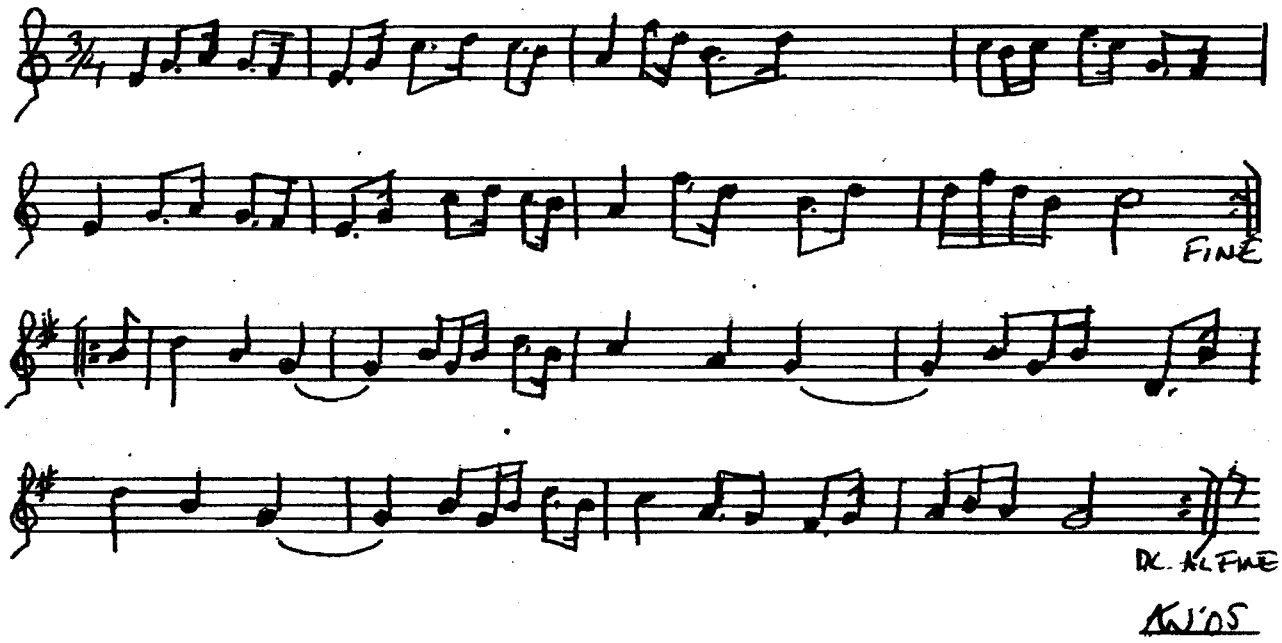

KNÖS