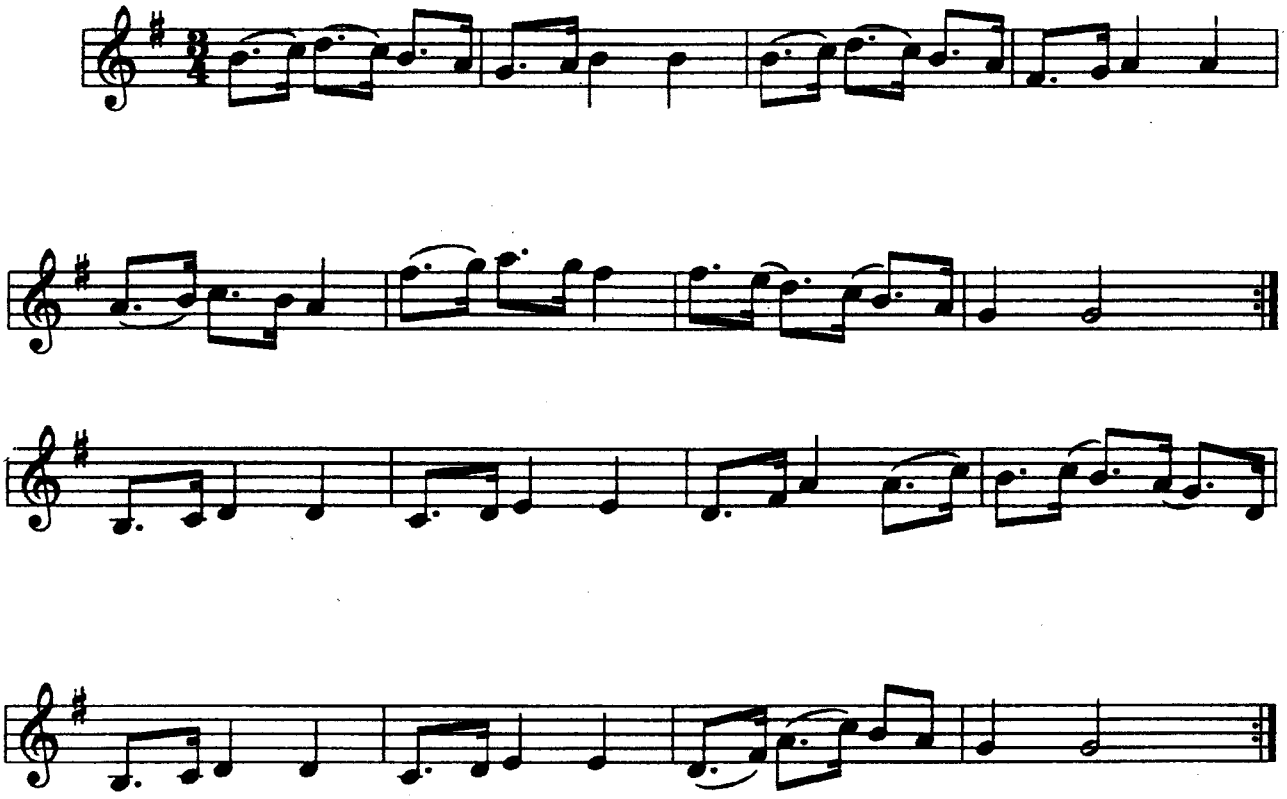Hamburgska efter Lasse i Svarven